PRICE: 0.000724710709 BTC

Autumn 2019 # 28

WikiSpills

WARNING: CONTAINS SATIRE

The dangers of arbitrary and inconsistent viewpoint censorship are only exacerbated when enforced by police states (that masquerade as democracies) using opaque procedures that fall egregiously short of due process and are insensitive to context, such as sarcasm, comedy, lampooning, parody, humor, satire and socio-political commentary.

When Kamala Harris was California Attorney-General, more black men were given death sentences than in Alabama, Mississippi, Georgia, Kentucky and Tennessee combined.

Following the death of ISIS leader Al Baghdadi, elections were held for his replacement, with Harlip Al-Sajjani winning a close race over his rival, who was subsequently garroted, immolated and hung on a pike in the desert.

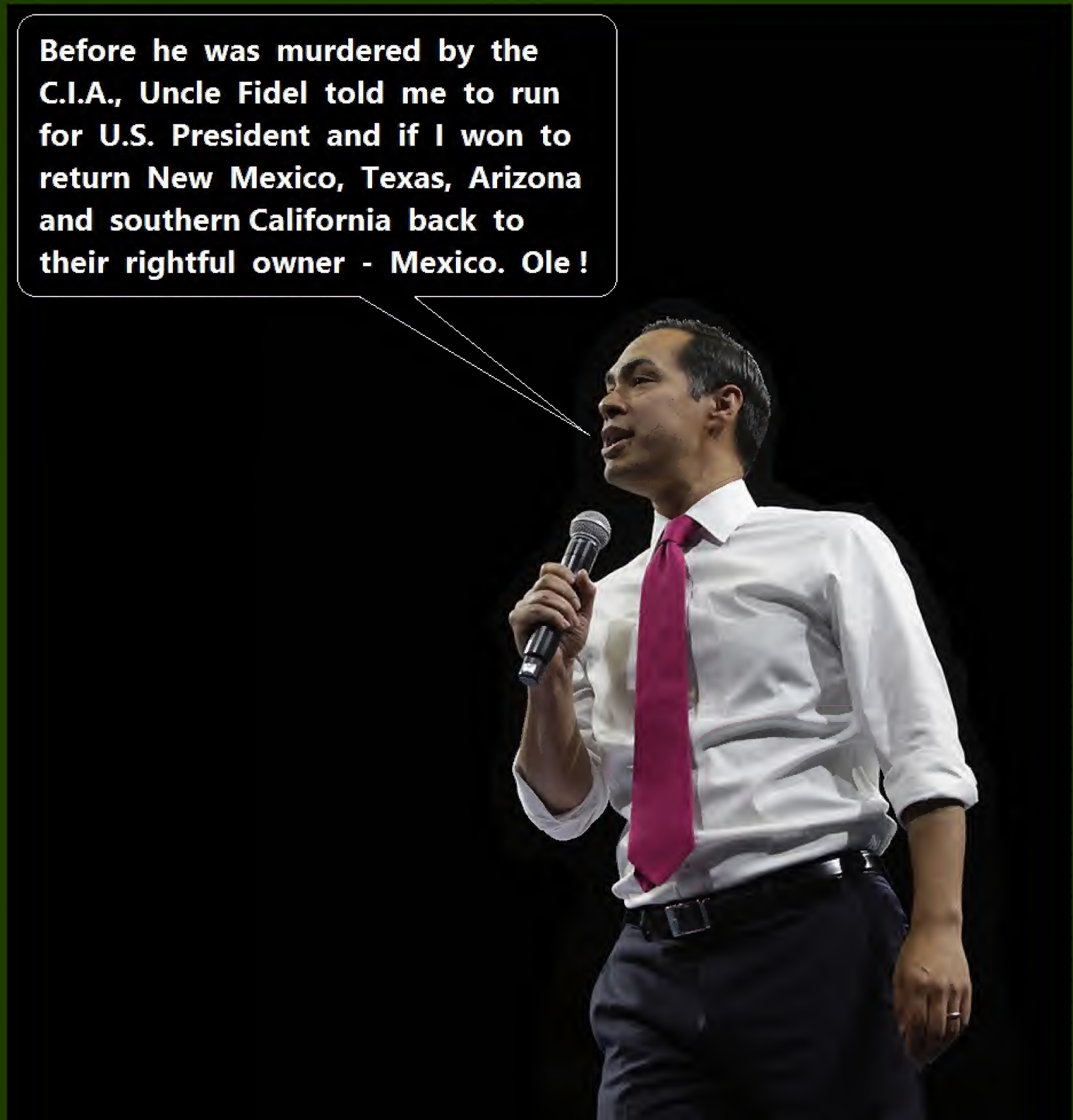
Before he was murdered by the C.I.A., Uncle Fidel told me to run for U.S. President and if I won to return New Mexico, Texas, Arizona and southern California back to their rightful owner - Mexico. Ole !

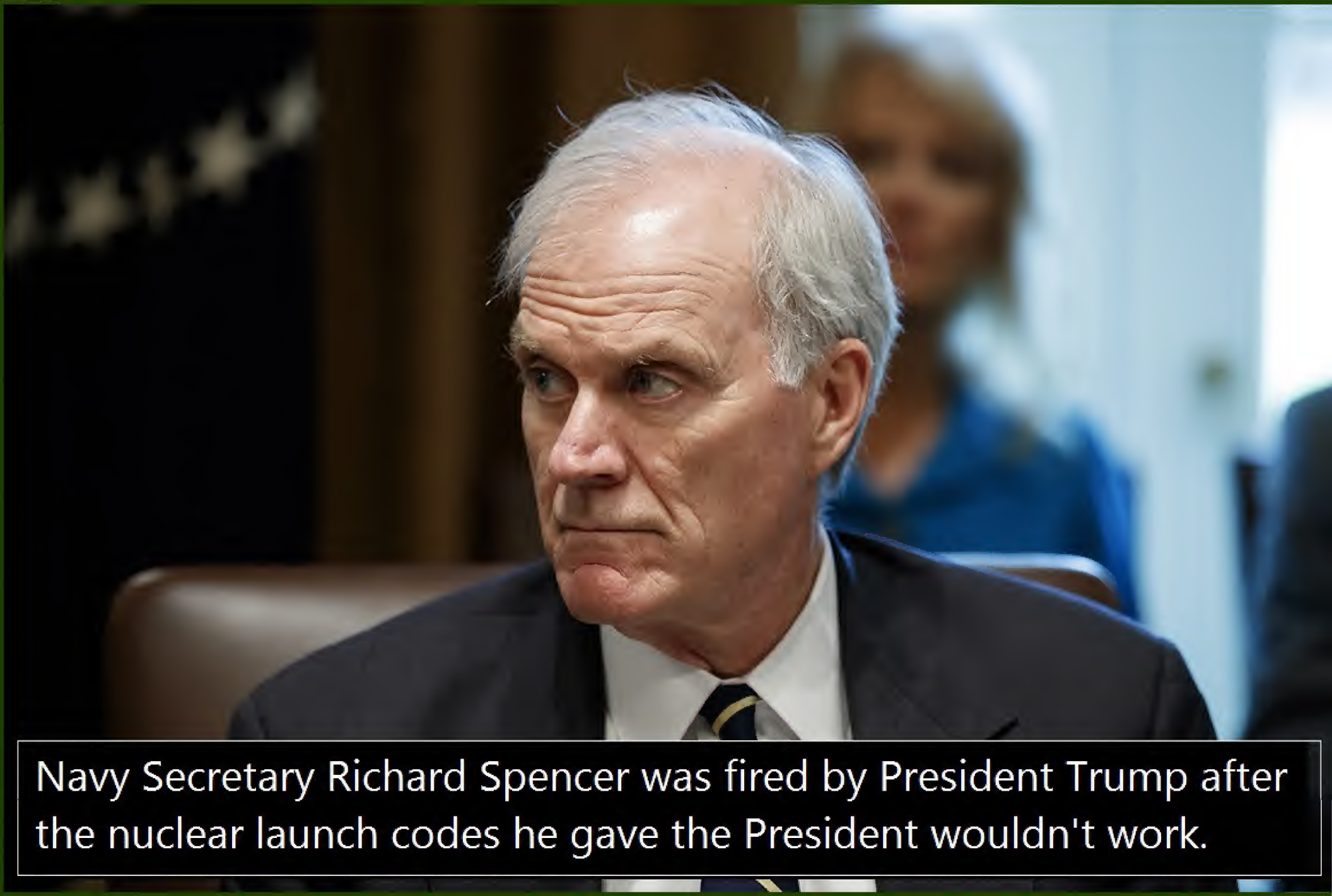
Navy Secretary Richard Spencer was fired by President Trump after the nuclear launch codes he gave the President wouldn't work.

State of the UNION
#CNNSOTU
We have incontrovertible evidence that Germany, in fact, won WWII
Rep. Adam Schiff | (D) Chairman, Intelligence Committee
LIVE
CNN
6:26 AM PT
BREAKING NEWS . . . Health Secretary Ben Carson is main suspect in theft from National Pineal Gland Fluid Repository
STATE OF THE UNION

Defense Secretary Mark Esper announces that he has fired the Joint Chiefs of Staff and that all military decisions will now henceforth be made by President Trump.

. . BREAKING NEWS . . . John Bolton testimony at Trump impeachment hearings delayed again while he undergoes medical treatment for severe LSD addiction . . .
QANON TELEVISION NETWORK
Sondland heils Trump with wrong hand !

BREAKING NEWS . . **Bitcoin rollercoaster today as it crashes through $100,000 barrier, plummets back down to $1000 before settling up at $73,000 . . . Trump fires Joint Chiefs of Staff**

QANON TELEVISION NETWORK

Kamala Harris asks the traitor Sondland how big it is.

Gold Spot $/Oz 2866.48 ▼ -4.92 -0.17% US 10-Year Bond Yield 1.831 ▲ +0.012 +0.671% US 2 Year Yield 1.61 ▲ +0.019 +1.18% Bloomberg Barclays Global Aggregate Bond Index 507.52 ▲ +1.081 +0.21% WTI Future 57.80 ▲ +1.030 +1.81% BRENT Future 63.31 ▲

PRICE: 0.000724710709 BTC Autumn 2019 # 28

WikiSpills

WARNING: CONTAINS SATIRE

The dangers of arbitrary and inconsistent viewpoint censorship are only exacerbated when enforced by police states (that masquerade as democracies) using opaque procedures that fall egregiously short of due process and are insensitive to context, such as sarcasm, comedy, lampooning, parody, humor, satire and socio-political commentary.

Following his midnight flight to Moscow to escape treason charges in America, former President Trump proudly wears the pin Putin gave him for being *Russia's Greatest Asset Since Allen Dulles*.

ALL BULL ALL DAY QANON NEWS

DEVIN NUNES PUBLIC PONGOMAN | THE HOLODOMOR WAS FAKE

LOLODOON 14 25

MICHAEL BLOOMBERG'S NEWS OUTLET SAYS IT WON'T COVER WIKILEAKS JULIAN ASSANGE

FINANCIAL MARKETS . . .850 +0.68% DAX INDEX 12754.69 ▲ +6.730 +0.05% NIKKEI 225 22548.90 ▲ +56.220 +0.25% SHANGHAI SE COMPOSITE 2954.38 ▲ +14.762 +0.50% S&P 5

WikiSpills

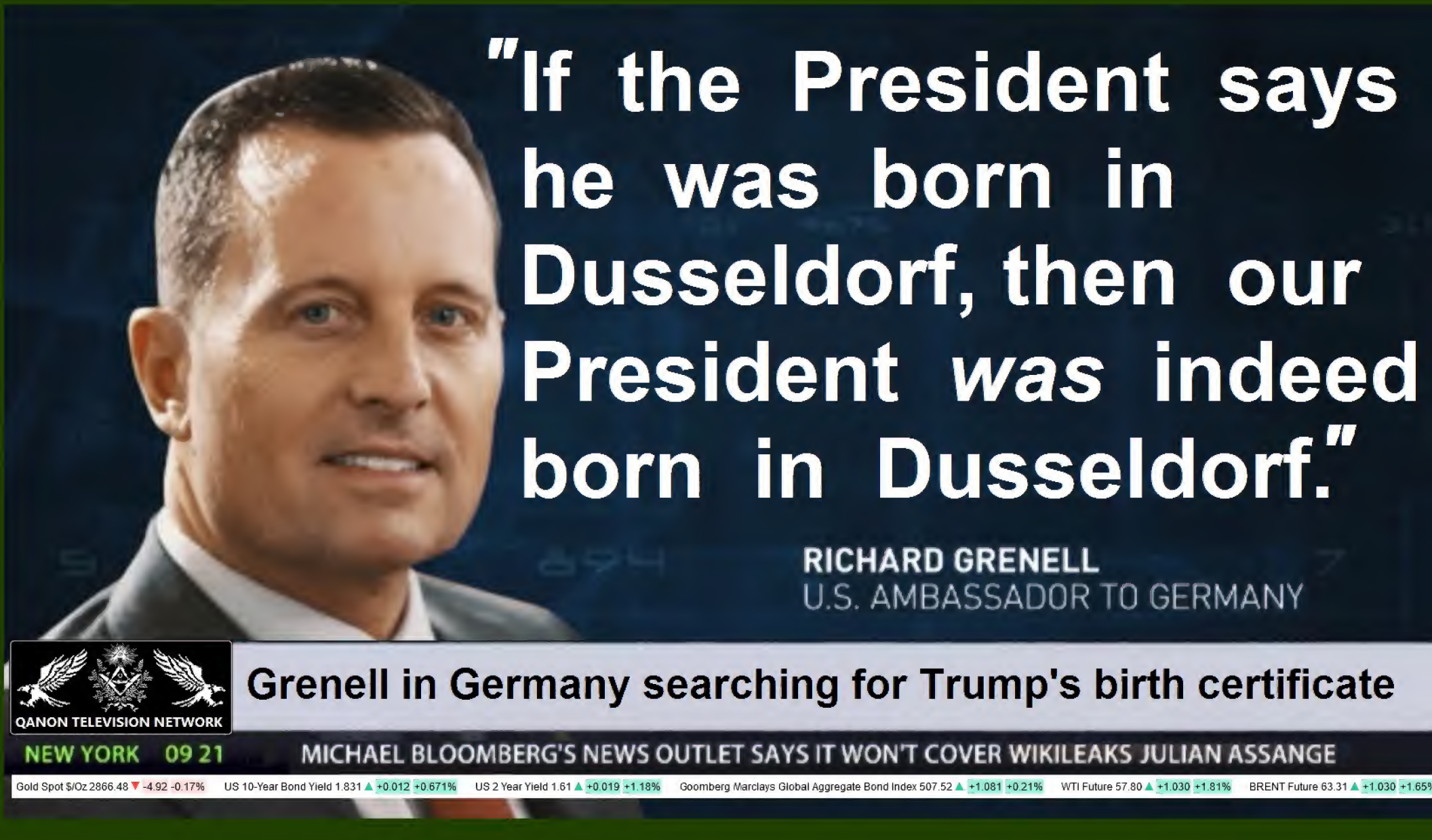
"If the President says he was born in Dusseldorf, then our President *was* indeed born in Dusseldorf."
RICHARD GRENELL
U.S. AMBASSADOR TO GERMANY
QANON TELEVISION NETWORK
Grenell in Germany searching for Trump's birth certificate
NEW YORK 09 21
MICHAEL BLOOMBERG'S NEWS OUTLET SAYS IT WON'T COVER WIKILEAKS JULIAN ASSANGE
Gold Spot $/Oz 2866.48 ▼ -4.92 -0.17%
US 10-Year Bond Yield 1.831 ▲ +0.012 +0.671%
US 2 Year Yield 1.61 ▲ +0.019 +1.18%
Goomberg Marclays Global Aggregate Bond Index 507.52 ▲ +1.081 +0.21%
WTI Future 57.80 ▲ +1.030 +1.81%
BRENT Future 63.31 ▲ +1.030 +1.65%

" I HAVE ZEARCHED HIGH UND LOW BUT CANNOT LOCATE ZE DOKUMENT REQUESTED BY DER AMERIKANER PRESIDENT. "
PETER ALTMAIER
4th Reich Television
Germany loses Trump's birth certificate
DUSSELDORF
15 21
MICHAEL BLOOMBERG'S NEWS OUTLET SAYS IT WON'T COVER WIKILEAKS JULIAN ASSANGE
Gold Spot $/Oz 2866.48 ▼ -4.92 -0.17%
US 10-Year Bond Yield 1.831 ▲ +0.012 +0.671%
US 2 Year Yield 1.61 ▲ +0.019 +1.18%
Goomberg Marclays Global Aggregate Bond Index 507.52 ▲ +1.081 +0.21%
WTI Future 57.80 ▲ +1.030 +1.81%
BRENT Future 63.31 ▲ +1.030 +1.65%

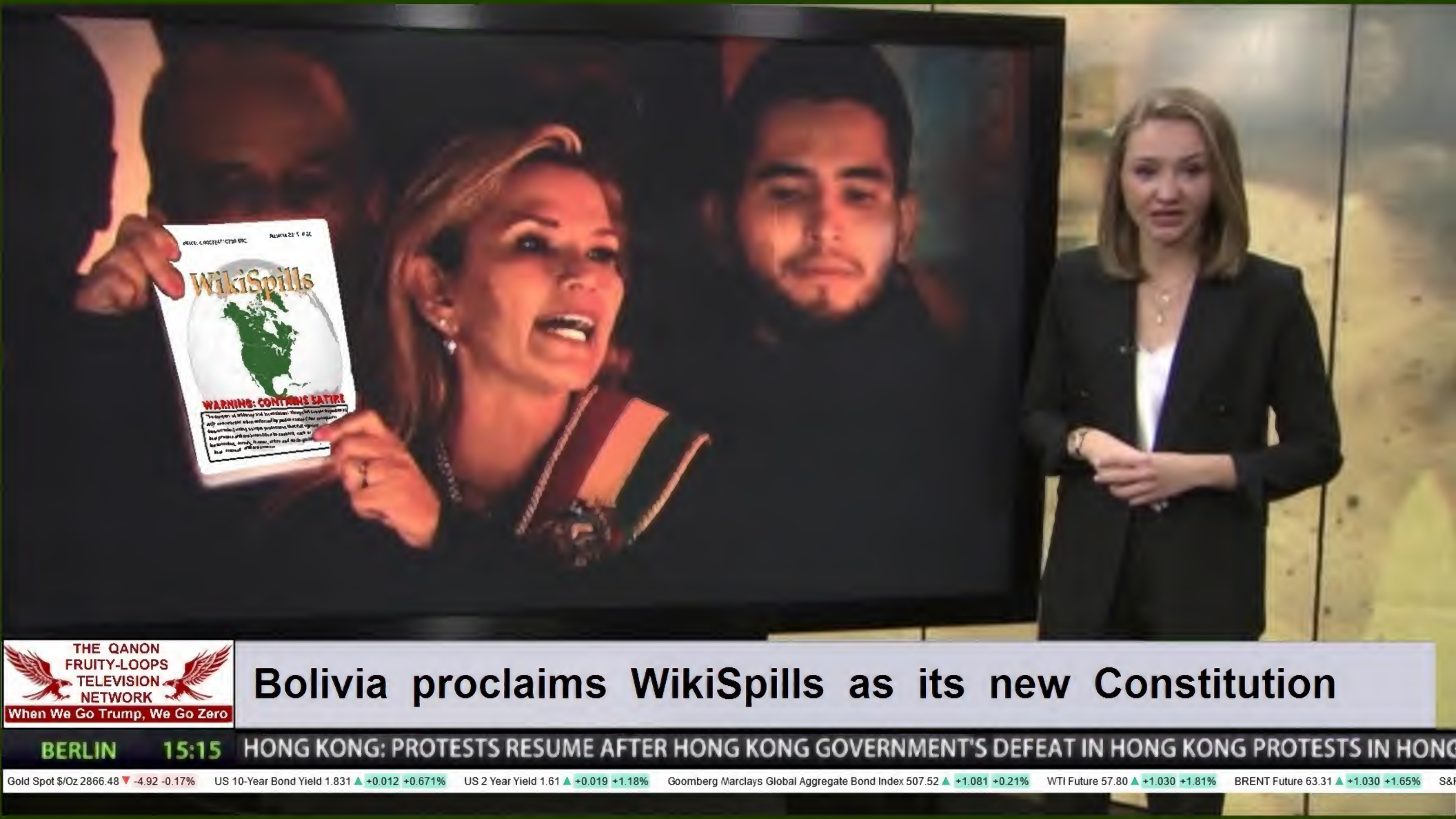
WikiSpills
WARNING: CONTAINS SATIRE
THE QANON FRUITY-LOOPS TELEVISION NETWORK
When We Go Trump, We Go Zero
Bolivia proclaims WikiSpills as its new Constitution
BERLIN 15:15
HONG KONG: PROTESTS RESUME AFTER HONG KONG GOVERNMENT'S DEFEAT IN HONG KONG PROTESTS IN HONG
Gold Spot $/Oz 2866.48 ▼ -4.92 -0.17%
US 10-Year Bond Yield 1.831 ▲ +0.012 +0.671%
US 2 Year Yield 1.61 ▲ +0.019 +1.18%
Goomberg Marclays Global Aggregate Bond Index 507.52 ▲ +1.081 +0.21%
WTI Future 57.80 ▲ +1.030 +1.81%
BRENT Future 63.31 ▲ +1.030 +1.65%

My name is . . .
My name is . . .
My name is . . .
J-J-Joe Shady.
BIDEN
SOUTH CAROLINA

RISCHER HOF
ch Security
Conference
nchner Sicherheitskon
curity
ence
msc
QANON NEWS NETWORK
MIKE PENCE
U.S. PRESIDENT
TRUMP IST VERBRECHERISCH
26 FEBRUARY 2020,
MUNICH, GERMANY
MOOSCOM 17 22
President Pence is in Germany this week to demand extradition of the traitorous former President Trump
ot $/Oz 2866.48 ▼ -4.92 -0.17%
US 10-Year Bond Yield 1.831 ▲ +0.012 +0.671%
US 2 Year Yield 1.61 ▲ +0.019 +1.18%
Goomberg Marclays Global Aggregate Bond Index 507.52 ▲ +1.081 +0.21%
WTI Future 57.80 ▲ +1.030 +1.81%
BRENT Future 63.31 ▲

Centre for Policy Studies
TRUMP MEDIA
Vice President Pompeo claims America won WW2
8 MAY 2020, LONDON
44° LONDON 14 23
UK JUDGE BANS SCHOOL PARENTS FROM PROTESTING AGAINST HONG KONG GOVERNMENT
Financial Markets . .9.11 ▼ -0.002 -0.18% Gold Spot $/Oz 2487.99 ▲ +6.49 +0.24% US 10-Year Bond Yield 1.762 ▼ -0.037 -2.051% US 2 Year Yield 1.60 ▼ -0.022 -1.39% Goomberg

Jerome Powell

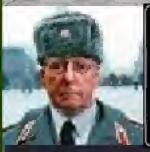

QANON TELEVISION NETWORK

The U.S. dollar is worthless garbage

LOONDOON 03 01 U.S. Senator Mitch McConnel awarded the Star of Magnitogorsk medal by Vladimir Putin in special ceremony at the Kremlin.

866.48 ▼ -4.92 -0.17% | US 10-Year Bond Yield 1.831 ▲ +0.012 +0.671% | US 2 Year Yield 1.61 ▲ +0.019 +1.18% | Goomberg Marclays Global Aggregate Bond Index 507.52 ▲ +1.081 +0.21% | WTI Future 57.80 ▲ +1.030 +1.81% | BRENT Future 63.31 ▲ +1.030 +1.65% | S&P 500

QANON TELEVISION NETWORK

China picks Mitch McConnell as their United States ambassador

BERLIN 15:14 President Pence is in Germany this week to demand extradition of the traitorous former President Trump

Gold Spot $/Oz 2866.48 ▼ -4.92 -0.17% | US 10-Year Bond Yield 1.831 ▲ +0.012 +0.671% | US 2 Year Yield 1.61 ▲ +0.019 +1.18% | Goomberg Marclays Global Aggregate Bond Index 507.52 ▲ +1.081 +0.21% | WTI Future 57.80 ▲ +1.030 +1.81% | BRENT Future 63.31 ▲ +1.030 +1.65%

QANON NEWS NETWORK
LAVROV: Russia has executed double agent Edward Snowden
NEW YORK 09:05
WIKILEAKS CO-FOUNDER JULIAN ASSANGE WARNS SIXTY DOCTORS OF POSSIBLE RED CROSS MEDDLING
Gold Spot $/Oz 2866.48 ▼ -4.92 -0.17%
US 10-Year Bond Yield 1.831 ▲ +0.012 +0.671%
US 2 Year Yield 1.61 ▲ +0.019 +1.18%
Goomberg Marclays Global Aggregate Bond Index 507.52 ▲ +1.081 +0.21%
WTI Future 57.80 ▲ +1.030 +1.81%
BRENT Future 63.31 ▲ +1.030 +1.65%
S&P

BREAKING NEWS . . . Devin Nunes found battered and bloodied in Congress elevator . . . Bitcoin surges to all time high of $72,000 . . . Joe Biden forgets his name at campaign event . .

THE QANON FRUITY-LOOPS TELEVISION NETWORK
When We Go Trump, We Go Zero

Prince Andrew tells Oprah that he fears he'll be murdered like Epstein

-4.92 -0.17% | US 10-Year Bond Yield 1.831 ▲ +0.012 +0.671% | US 2 Year Yield 1.61 ▲ +0.019 +1.18% | Goomberg Marclays Global Aggregate Bond Index 507.52 ▲ +1.081 +0.21% | WTI Future 57.80 ▲ +1.030 +1.81% | BRENT Future 63.31 ▲ +1.030 +1.65% | S&P 500 Futures 31

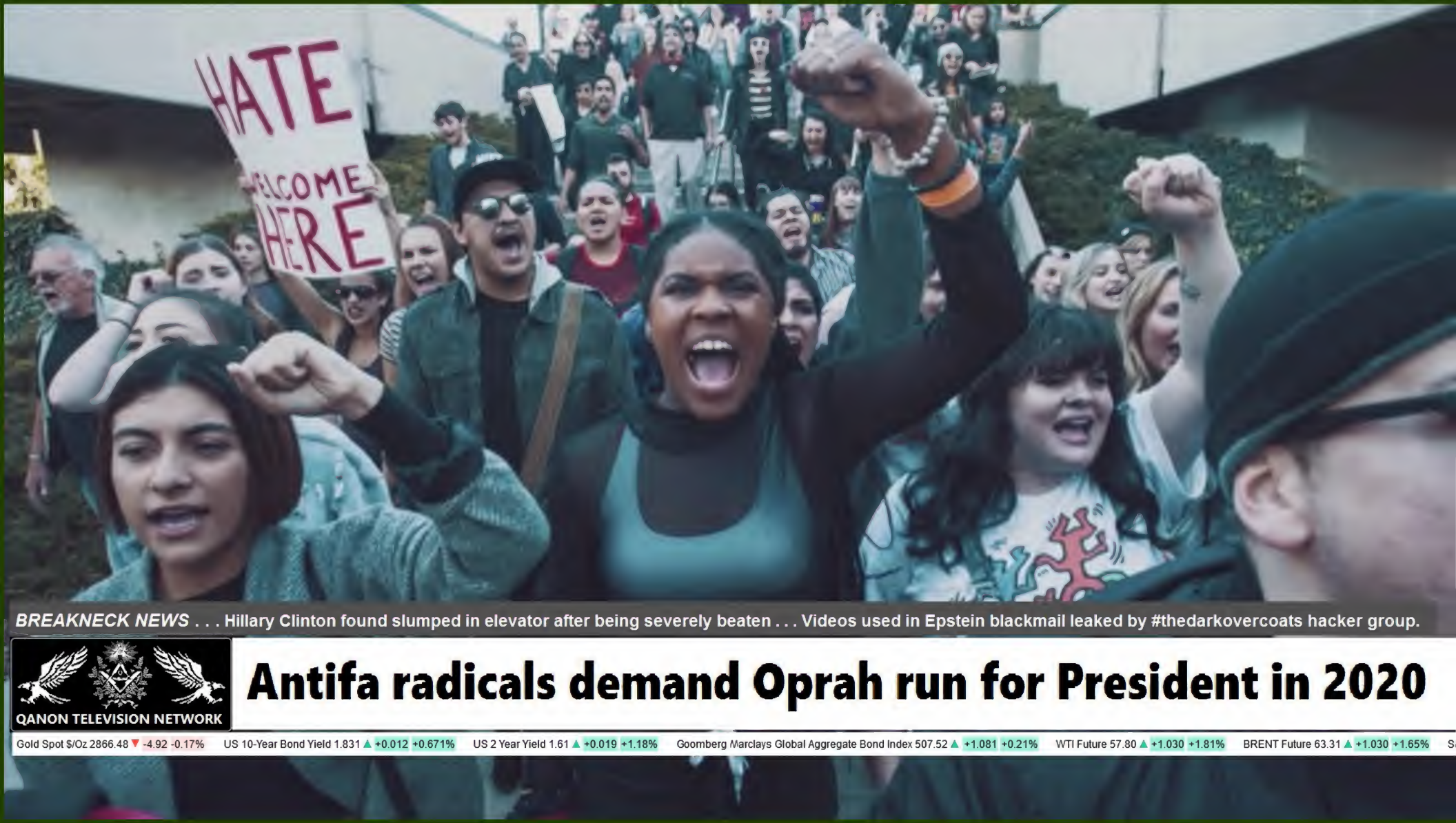

BREAKNECK NEWS . . . Hillary Clinton found slumped in elevator after being severely beaten . . . Videos used in Epstein blackmail leaked by #thedarkovercoats hacker group.

QANON TELEVISION NETWORK

Antifa radicals demand Oprah run for President in 2020

Gold Spot $/Oz 2866.48 ▼ -4.92 -0.17% | US 10-Year Bond Yield 1.831 ▲ +0.012 +0.671% | US 2 Year Yield 1.61 ▲ +0.019 +1.18% | Goomberg Marclays Global Aggregate Bond Index 507.52 ▲ +1.081 +0.21% | WTI Future 57.80 ▲ +1.030 +1.81% | BRENT Future 63.31 ▲ +1.030 +1.65%

PINEAL
GLAND
FLUID (2008)
QANON TELEVISION NETWORK
Coulter recovering from addiction to crystal methadone
30 +0.01 BBD/B:CT $1.89 -0.03 BCE:CT $62.90 +0.26 BHC:CT $33.59 -0.81 BIP-U:CT $65.95 -0.08 BMO:CT $99.25 +0.04 BNS:CT $76.37 -0.01 CCL/B:CT $55.47 +0.47 CCO:CT

EWS . . . BREAKING NEWS . . . Yellowstone caldera eruption imminent as ground swells 50 feet overnight . . . Bitcoin bursts through the $100,000 barrier before leveling off at $175,000 . . . Yell

QANON TELEVISION NETWORK

OPRAH ANNOUNCES SHE WILL RUN FOR PRESIDENT IN 2020

Gold Spot $/Oz 2866.48 ▼ -4.92 -0.17% | US 10-Year Bond Yield 1.831 ▲ +0.012 +0.671% | US 2 Year Yield 1.61 ▲ +0.019 +1.18% | Goomberg Marclays Global Aggregate Bond Index 507.52 ▲ +1.081 +0.21% | WTI Future 57.80 ▲ +1.030 +1.81% | BRENT Future 63.31 ▲ +1.030 +1.65% | S&F

BREAKING NEWS . . . Yellowstone caldera eruption imminent as ground swells 50 feet overnight . . . Bitcoin bursts through the $100,000 barrier before leveling off at $175,000 . . . Y

QANON TELEVISION NETWORK

Mike Pence
U.S. President

Trump's defection to Russia was unforeseeable.

30 +0.01 BBD/B:CT $1.89 -0.03 BCE:CT $62.90 +0.26 BHC:CT $33.59 -0.81 BIP-U:CT $65.95 -0.08 BMO:CT $99.25 +0.04 BNS:CT $76.37 -0.01 CCL/B:CT $55.47 +0.47 CC

S . . . BREAKING NEWS . . . Yellowstone caldera eruption imminent as ground swells 50 feet overnight . . . Bitcoin bursts through the $100,000 barrier before leveling off at $175,000
QANON TELEVISION NETWORK
Saeb Erekat
Palestinian
After America has bombed Iran back into the Stone Age for us, we shall move all Arab squatters in Israel there.
30 +0.01 BBD/B:CT $1.89 -0.03 BCE:CT $62.90 +0.26 BHC:CT $33.59 -0.81 BIP-U:CT $65.95 -0.08 BMO:CT $99.25 +0.04 BNS:CT $76.37 -0.01 CCL/B:CT $55.47 +0.47 CCO:C

I gave the President dummy nuclear launch codes and
the 1st thing he did was push the button for Iran War.

NOVEMBER 31
AMBASSADOR
AMB. WILLIAM TAYLOR
TOP U.S. OFFICIAL IN UKRAINE
BIDEN DID IT
LIVE
MSNBC
10:35 PM ET

ISIS leader Al Sajjani's faithful 2nd-in-command Deepak Chopyou, mugged for the cameras before he strapped on 100 lbs of high explosive, calmly walked into the Vatican and blew himself to smithereens.

HARI CLAM
HONG KONG CHEF
China's chopsticks embargo is crippling Hong Kong
BEIJING 22 11
BREAKING NEWS . . . President Trump cancels the 2020 Election, saying Iranian hackers have compromised election machinery .
Gold Spot $/Oz 2866.48 ▼ -4.92 -0.17%
US 10-Year Bond Yield 1.831 ▲ +0.012 +0.671%
US 2 Year Yield 1.61 ▲ +0.019 +1.18%
Goomberg Marclays Global Aggregate Bond Index 507.52 ▲ +1.081 +0.21%
WTI Future 57.80 ▲ +1.030 +1.81%
BRENT Future 63.31 ▲ +1.030

QANON TELEVISION NETWORK
EPSTEIN PROCURER GHISLAINE MAXWELL LANDS JOB AT WALT DISNEY CORPORATION AS TALENT SCOUT.
BREAKING NEWS . . . VIVINT HOME SECURITY AN NSA FRONT COMPANY USED TO SPY ON CONSUMERS ON THEIR OWN DIME . . .
Gold Spot $/Oz 2487.99 ▲ +6.49 +0.24%
US 10-Year Bond Yield 1.762 ▼ -0.037 -2.051%
US 2 Year Yield 1.60 ▼ -0.022 -1.39%
Goomberg Garbage Gl

BREAKING NEWS . . . BITCOIN CROSSES $1,000,000 BARRIER FOR 1ST TIME . . . LAST ARAB PALESTINIAN SQUATTING IN ISRAEL HAS MOVED TO THE LAND FORMERLY CALLED IRAN.

LIVE CNN 25:38 PM ET

PRESIDENT OPRAH REFUSES TO STAY EXECUTION OF FORMER PRESIDENT TRUMP

CNN -0.170 -0.16% EUR-USD 1.11 ▼ -0.002 -0.18% Gold Spot $/Oz 2987.99 ▲ +3.49 +0.12% US 10-Year Bond Yield 1.762 ▼ -0.037 -2.051% US 2 Year Yield 1.60 ▼ -

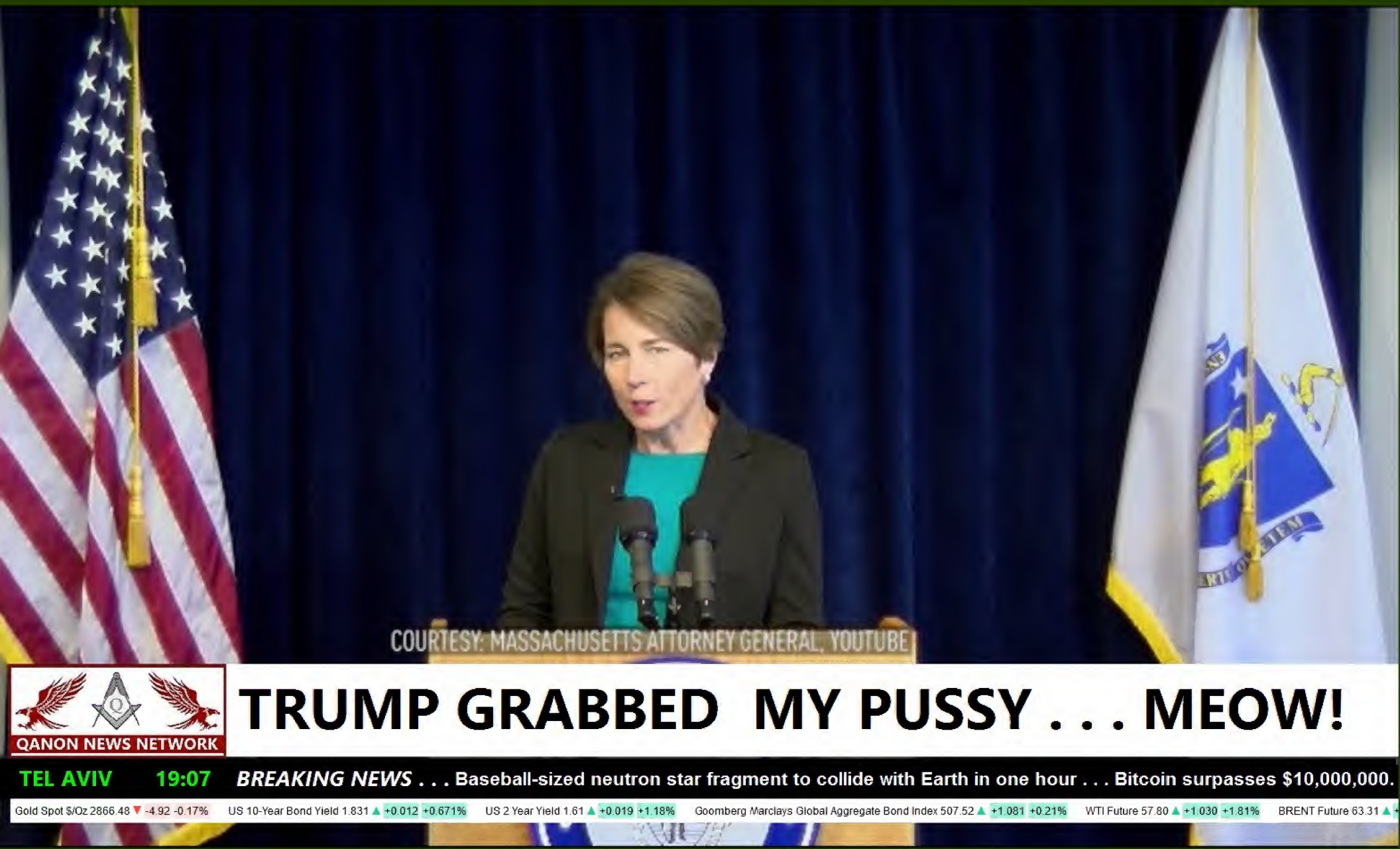

QANON NEWS NETWORK

TRUMP GRABBED MY PUSSY . . . MEOW!

TEL AVIV 19:07 ***BREAKING NEWS*** . . . Baseball-sized neutron star fragment to collide with Earth in one hour . . . Bitcoin surpasses $10,000,000.

Gold Spot $/Oz 2866.48 ▼ -4.92 -0.17% | US 10-Year Bond Yield 1.831 ▲ +0.012 +0.671% | US 2 Year Yield 1.61 ▲ +0.019 +1.18% | Goomberg Marclays Global Aggregate Bond Index 507.52 ▲ +1.081 +0.21% | WTI Future 57.80 ▲ +1.030 +1.81% | BRENT Future 63.31 ▲ +

While the public is distracted by the peccadilloes of Prince Andrew, nobody is paying any attention to all the money that the Russians have poured into Conservative party coffers since bloody St. Swithins day.

Breaking news . . . 600,000 Hong Kong protesters forcibly enrolled in "Re-Education Schools" on mainland China after Google surrenders private data of computer users . . .

QANON TELEVISION NETWORK

CHINA REINTEGRATES TAIWAN AFTER SUSPECT REFERENDUM RUN BY CAMBRIDGE ANALYTICA

Gold Spot $/Oz 2866.48 ▼ -4.92 -0.17% | US 10-Year Bond Yield 1.831 ▲ +0.012 +0.671% | US 2 Year Yield 1.61 ▲ +0.019 +1.18% | Goomberg Marclays Global Aggregate Bond Index 507.52 ▲ +1.081 +0.21% | WTI Future 57.80 ▲ +1.030 +1.81% | BRENT Future 63.31 ▲ +1.030 +1.65% NT

QANON TELEVISION NETWORK

" My lies are just a few flies buzzing over the dead corpse that was democracy in America."

LONDON 14 25 *Breaking news* . . . Most Germans are intellectually incapable of grasping the concepts of satire and metaphor but more than understand the idea of world domination . . .

FINANCIAL MARKETS . . .850 +0.68% DAX INDEX ▲ 12754.69 +6.730 +0.05% NIKKEI 225 ▲ 22548.90 +56.220 +0.25% SHANGHAI SE COMPOSITE ▲ 2954.38 +14.762 +0.50% WIKISPILLS ▲ 666.1 +9.7

QANON TELEVISION NETWORK
DENNIS KUCINICH
FMR. U.S. REP., (D-OHIO)
ASSANGE'S 'SUICIDE' WAS FAKE, JUST LIKE EPSTEIN'S. BOTH MEN WERE MURDERED ON ORDERS OF PRESIDENT TRUMP, WHO IS A PUPPET OF THE DEEP STATE JUST LIKE I AM.
doom & dust
Gold Spot $/Oz 2866.48 ▼ -4.92 -0.17%
US 10-Year Bond Yield 1.831 ▲ +0.012 +0.671%
US 2 Year Yield 1.61 ▲ +0.019 +1.18%
Goomberg Marclays Global Aggregate Bond Index 507.52 ▲ +1.081 +0.21%
WTI Future 57.80 ▲ +1.030 +1.81%
BRENT Future 63.31 ▲ +1.030 +1.65%

WHITE POWER IN CANADA IS ALIVE AND THRIVING

PARATUS
BREAKING NEWS
More treachery is afoot as Three Musketeers meet
LIVE
The *3 Moscow Musketeers* - Lavrov, Trump and Mogilevich discuss how they will both stall the impeachment drive in the U.S. Senate *and* steal the 2020 election.
MSNBC

Buying elections, whether a Scottish referendum, BREXIT, or the coming national one is easy as steak-and-kidney pie when Russia gives you unlimited piles of their money.